

**KEY TO MATERIALS:**

- 1 - Redland plain tiles 'natural red' with bonnet hips
- 2 - Imperial handmade 'soft red' metric clay brick
- 3 - white render
- 4 - uPVC windows and doors 'anthracite grey'  
(composite front door, ppc aluminium bi-fold doors in grey to match. obscure glazed = Pilkington Stippolite)
- 5 - uPVC fascias and soffits 'anthracite grey'
- 6 - velux rooflights
- 7 - black uPVC rainwater goods
- 8 - epdm rubber flat roof
- 9 - lead 'crown' roof/ dormer

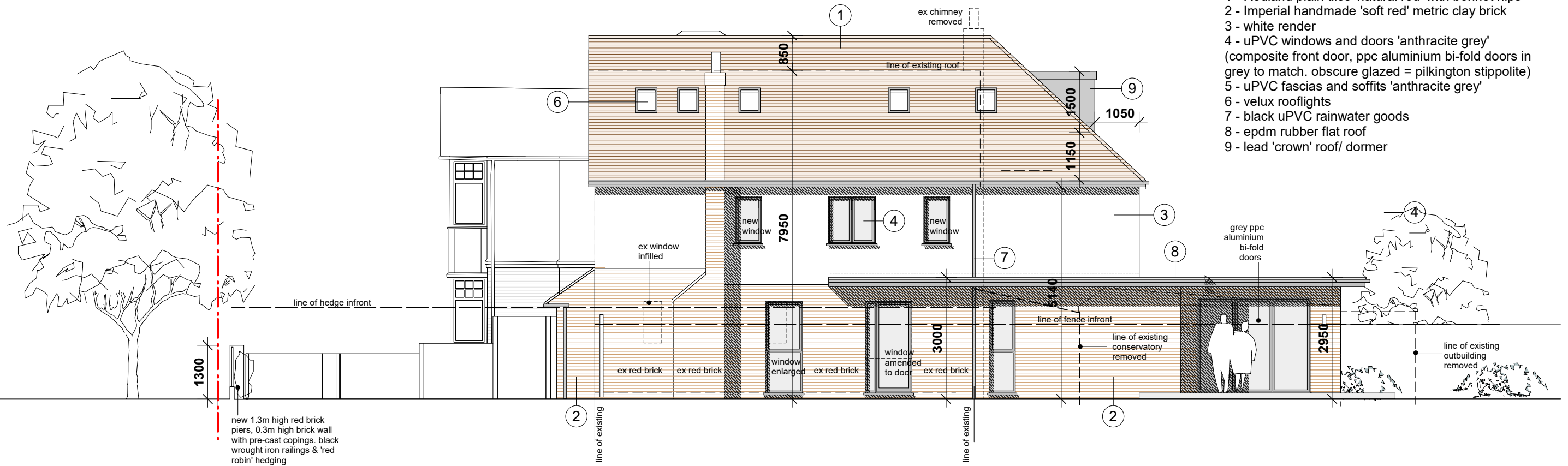

**NORTH (SIDE) ELEVATION**

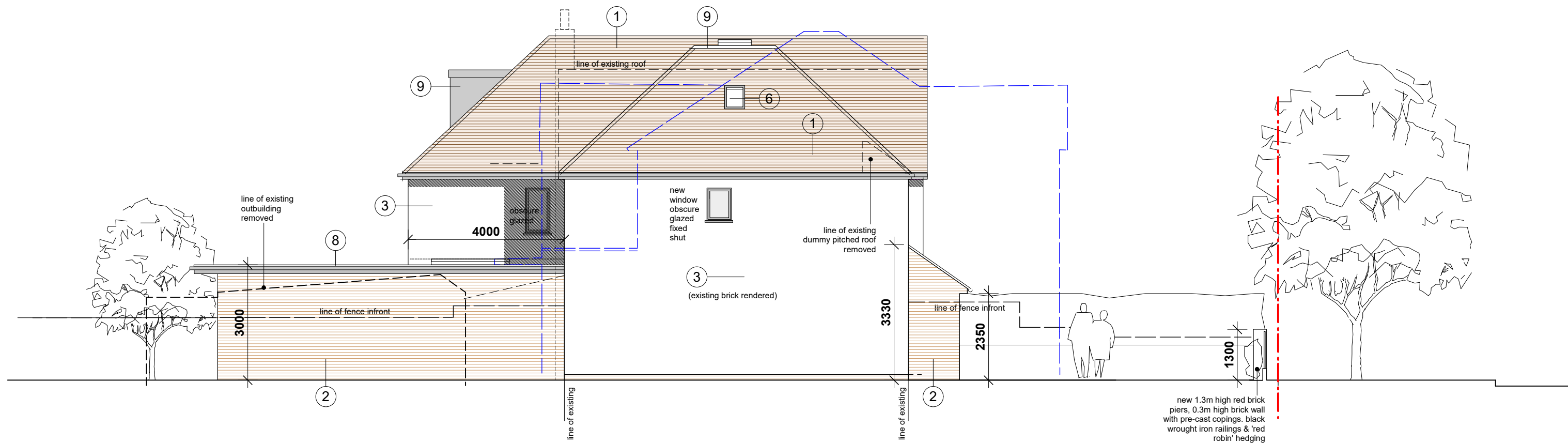

**SOUTH (SIDE) ELEVATION**



|   |                            |   |
|---|----------------------------|---|
| Project<br><b>GREEN STREET, SUNBURY, TW16 6QQ</b>     |                            | hitchcock architects ltd<br>18 The Avenue<br>Sunbury-on-Thames<br>Middx<br>TW16 5ES<br>m: 07855 522478<br>e: andrew@hitchcockarchitects.co.uk<br>w: www.hitchcockarchitects.co.uk |
| Drawing<br><b>PROPOSED EAST &amp; WEST ELEVATIONS</b> |                            |   |
| Drawing No.<br><b>PGS-12</b>                          | Scale<br><b>1:100 @ A3</b> | Date<br><b>09.02.2019</b>   |

