

GROUND
108m2 GIA

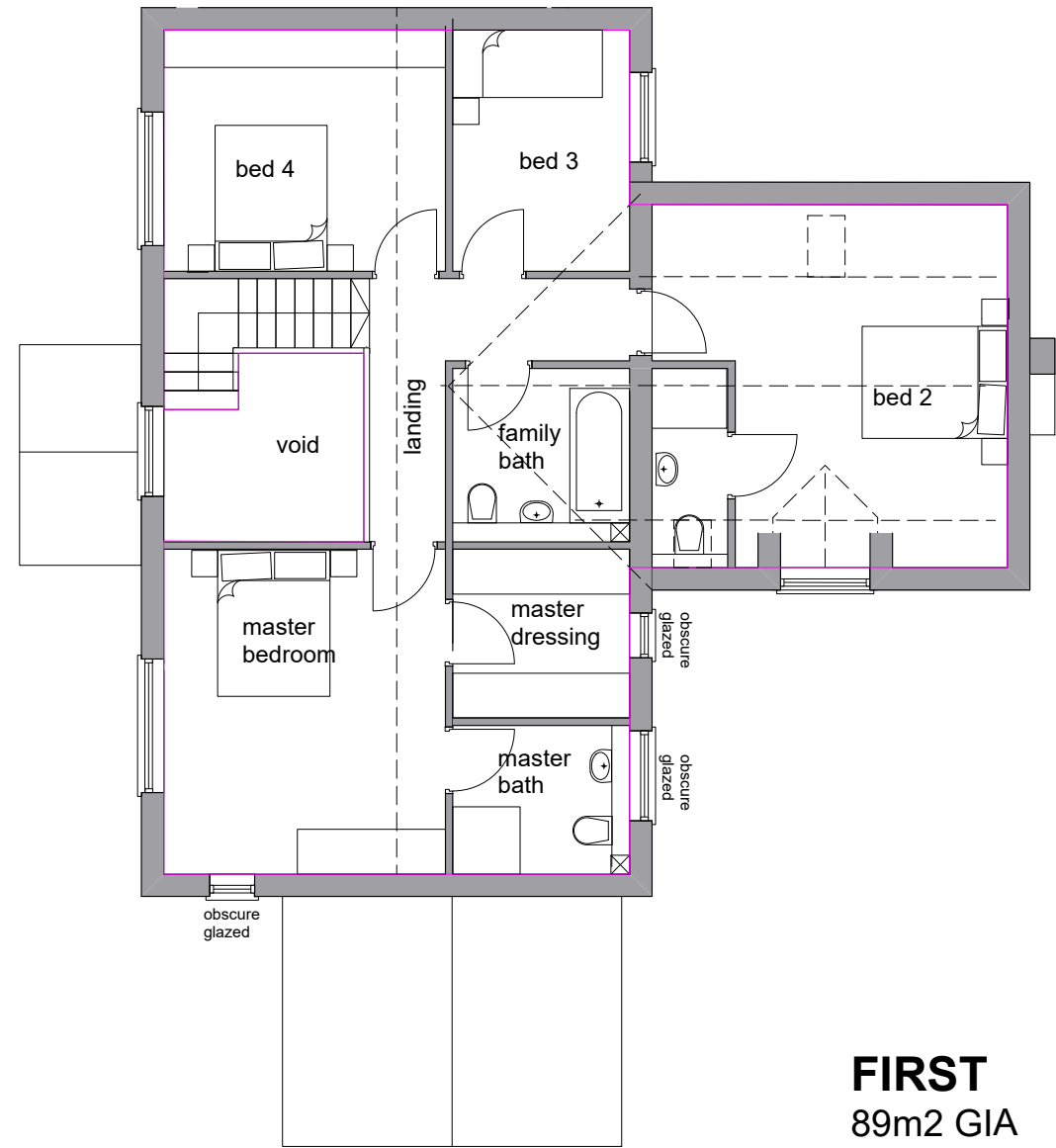

FIRST
89m2 GIA

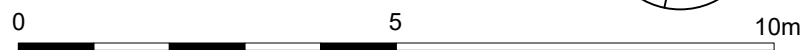
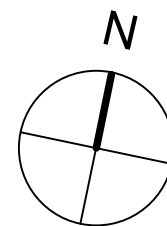

PLANNING

Project THE OLD FORGE, IXWORTH ROAD, NORTON, IP31 3LP		hitchcock architects ltd 18 The Avenue Sunbury-on-Thames Middx TW16 5ES
Drawing PLOT 02 PROPOSED FLOOR PLANS		
Drawing No. TOFN - 09	Scale 1:100 @ A3	Date 02.12.2019
		m: 07855 522478 e: andrew@hitchcockarchitects.co.uk w: www.hitchcockarchitects.co.uk

