

GROUND
129m2 GIA

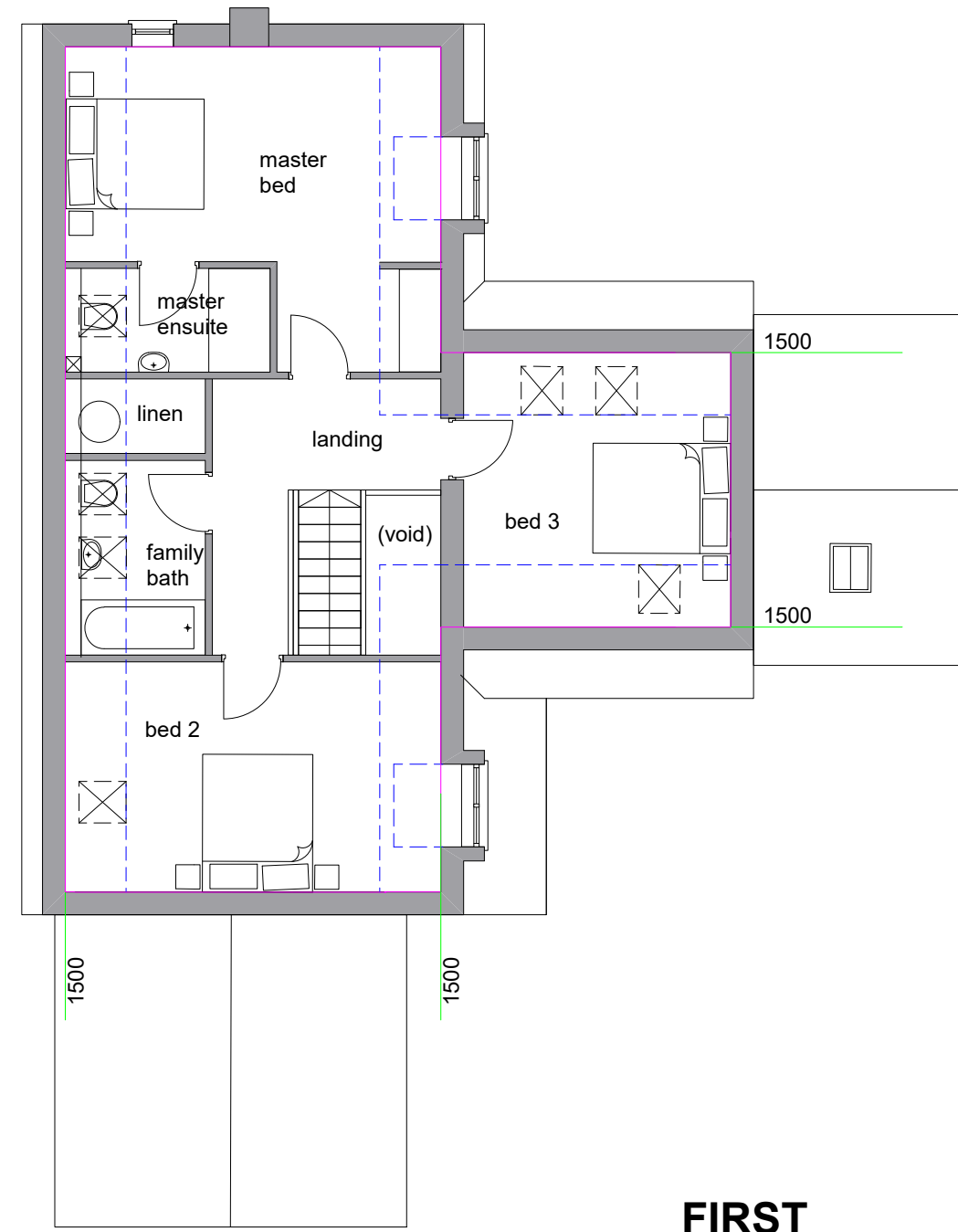

FIRST
83m2 GIA

Revisions
A - 12.02.2020: Plot 04 plans amended

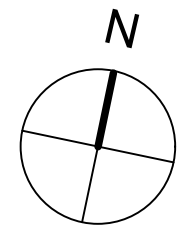
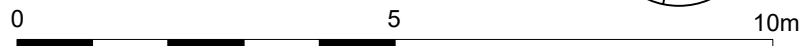

PLANNING

Project THE OLD FORGE, IXWORTH ROAD, NORTON, IP31 3LP		hitchcock architects ltd 18 The Avenue Sunbury-on-Thames Middx TW16 5ES m: 07855 522478 e: andrew@hitchcockarchitects.co.uk w: www.hitchcockarchitects.co.uk
Drawing PLOT 04 PROPOSED FLOOR PLANS		
Drawing No. TOFN - 14A	Scale 1:100 @ A3	Date 02.12.2019

